

ENGINEERING SCHEDULE

CERTIFIED STEEL PORTAL FRAME SHED DESIGN IN ACCORDANCE WITH NCC 2022 FOR SITE WIND SPEED "44.35m/s", WIND REGION "A3", TERRAIN CATEGORY "2.5", IMPORTANCE LEVEL "2"
Internal Pressure: 0.5
Design Snow Load: 0.00 KPa, Roof Snow Load: 0.00 KPa

Customer: Alex and Denise Tarasenko
Site Address: 181 Morgans Reserve Road, Mundongo NSW 2720

Main Building: Span: 8, Length: 12, Height: 5.276, Roof Pitch: 11 degrees
The length being comprised of 3 bays, the largest bay is 4m bays.
Left LeanTo: Span: 4, Length: 12, Eave Height: 2.879, Roof Pitch: 11 degrees, Enclosed
Right LeanTo: Span: 4, Length: 12, Eave Height: 2.879, Roof Pitch: 11 degrees, Enclosed

Total Kit Weight: 7690.93kg

INTERNAL PORTALS
Column: 2C30024
Rafter: 2C30024
Knee Brace: 2C25019
Knee Brace Length: 2100
Apex Brace: 2C25019
Apex Brace Length: 3500

END PORTALS
Column: C30024
Rafter: C30024
Knee Brace: NA
Knee Brace Length: NA
Apex Brace: NA
Apex Brace Length: NA
Endwall Mullion: C30024

LEFT LEAN TO PORTALS
Internal Column: 2C25024
Internal Rafter: 2C25024
End Column: C25024
End Rafter: C25024
Knee Brace: NA
Knee Brace Length: NA

RIGHT LEAN TO PORTALS
Internal Column: 2C25024
Internal Rafter: 2C25024
End Column: C25024
End Rafter: C25024
Knee Brace: NA
Knee Brace Length: NA

NOTE: All unclad intermediate columns are always back to back (refer to drawing: Floor Plan).

PURLINS AND GIRTS		
Eave Purlin: TH120100		
Side Wall Girts: TH120100	Max Spacing: 900	Overlap: 10%
Front End Wall Girts: TH120100	Max Spacing: 900	Overlap: 10%
Back End Wall Girts: TH120100	Max Spacing: 900	Overlap: 10%
Roof Purlins: TH120100	Max Spacing: 750	Overlap: 10%

NOTE: Girt spacing will vary to a maximum 1.0m where window/s are located.

FASTENERS
Sleeve Anchor Bolts: M16x105 Sleeve Anchor
Frame Bolts: M16x45 Purlin Assembly Zinc (Mild)
Frame Screws: Frame Screw 14x14x22
Cross Bracing Strap: 32mm x 1.2 strap
Open Bay Header Height: NA

COLOUR SCHEDULE
Roof Sheets: Off White
External Wall Sheets: Mist Green
Roller Doors: Mist Green
Flashings: Mist Green
PA Doors: Varies
Windows: Mist Green

DOMESTIC & LIGHT INDUSTRIAL STEEL PORTAL FRAME SHED STRUCTURES

This structure is designed in compliance with AS4600, AS3600 and AS1170 1 to 4 as Importance Level 2 with a Live Load of 0.25kPa as "Air Leaky Structures" providing stability when openings are prevalent.

The structures are clad with corrugated pre-painted finish, 0.42mm walls and 0.42mm roof (compliant with AS1562.1 Metal) over cold formed 450 to 550mPa galvanized steel C sections primary frames.

Primary framing is fastened together with 4.6 Class galvanized bolts adequately tensioned on ground prior to erection.

Secondary framing steel bracing, with purlins and girts lapped, are all tek fastened to primary steel with a minimum of two (2) teks per connection as specified in details.

All rainwater products are compliant with AS2179.1 (Metal).

ENGINEERING

The undersigning engineer has checked that the design of the structure complies with relevant current Australian Standards as stated above and the following i.e AS4671- 2001 Steel Reinforcing materials, AS3600 - Concrete structures. However, he will not be present during construction, neither will he conduct inspections nor construction supervision.

The class 10a buildings are designed for erection on pad footings or slab based on soil of classification "A"- "P" with minimum bearing capacity 100kPa (i.e. organic soil is to be removed to a suitable material below natural surface).

Where (suitable) fill is required to level the site, it should be placed and compacted in layers of 150mm maximum.

Concrete pad footings and slab supply and placement is to be in compliance with AS2870-2011 Residential Slabs & Footings, AS3600-2009 Concrete Structures for A2 and B2 exposure (i.e. 25mPa strength @ 28 days strength) with recommended slump 75 to 80mm for light pneumatic tired traffic all trafficable floors.

25mm deep concrete saw cut, to be made into the surface of the concrete slab every 6m in width or length as crack control joints.

For sites where these conditions are considered to be inadequate, a customized foundation design for the structure can be supplied to suit a specific purpose.

CONSTRUCTION

Erection of the structure is to be in compliance with local and state ordinances.

Occupational Health and Safety Regulations and with plans provided.

GENERAL

The designs as portrayed on the drawings remain the intellectual property of Best Sheds Pty Ltd and are provided for building approval and construction purposes only.

SNOW LOAD

Following conditions only apply to buildings with snow loading:

No maintenance or roof traffic permitted on the roof while there is snow present.

No other structure to be erected within 500mm of the gutters of this building.

COMPONENT DIAGRAM

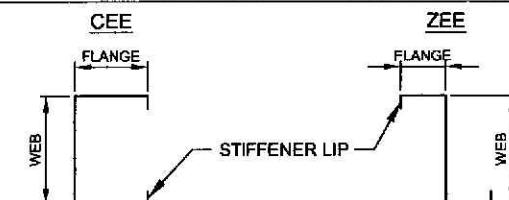

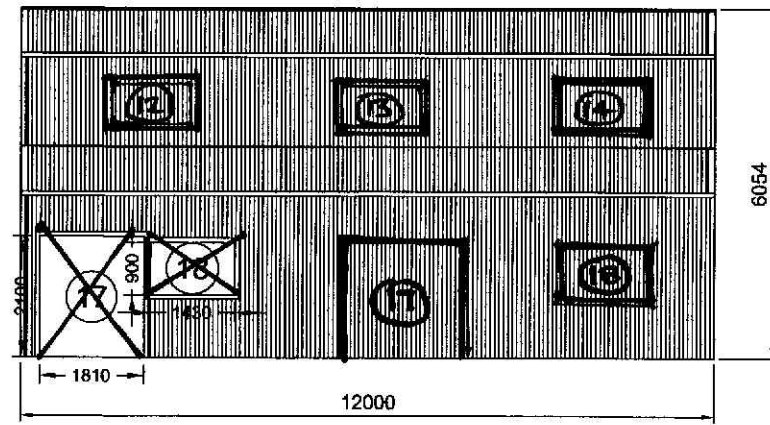

RELOCATE WINDOW & SLIDING DOOR
INSTALL WINDOWS AT MEZZAINE LEVEL

2 LEFT ELEVATION
2 SCALE: 1:125

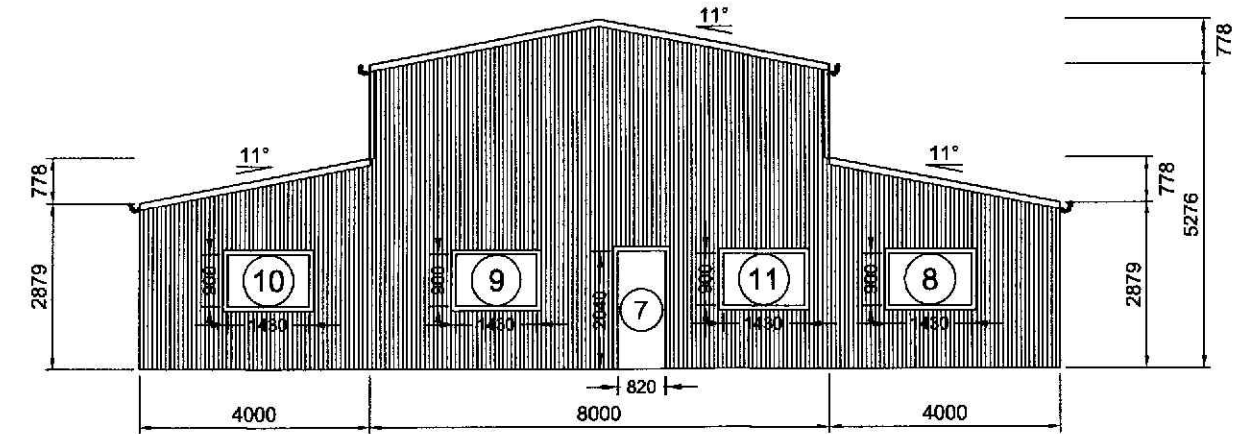

3 REAR ELEVATION
2 SCALE: 1:125

FRAME #4

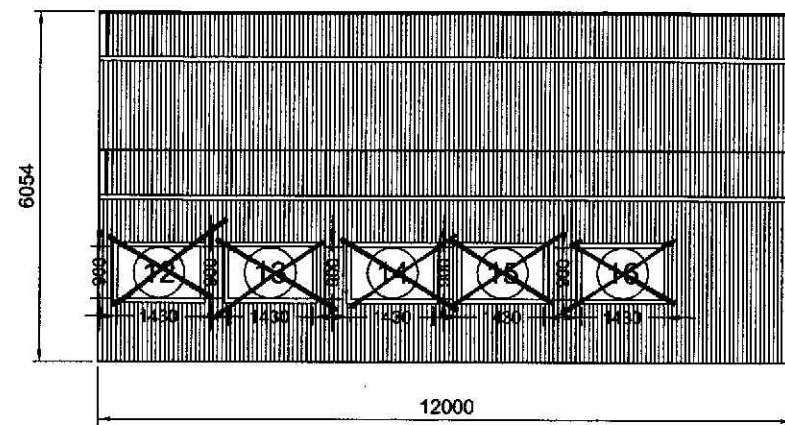

DELETE WINDOWS

1 RIGHT ELEVATION
2 SCALE: 1:125

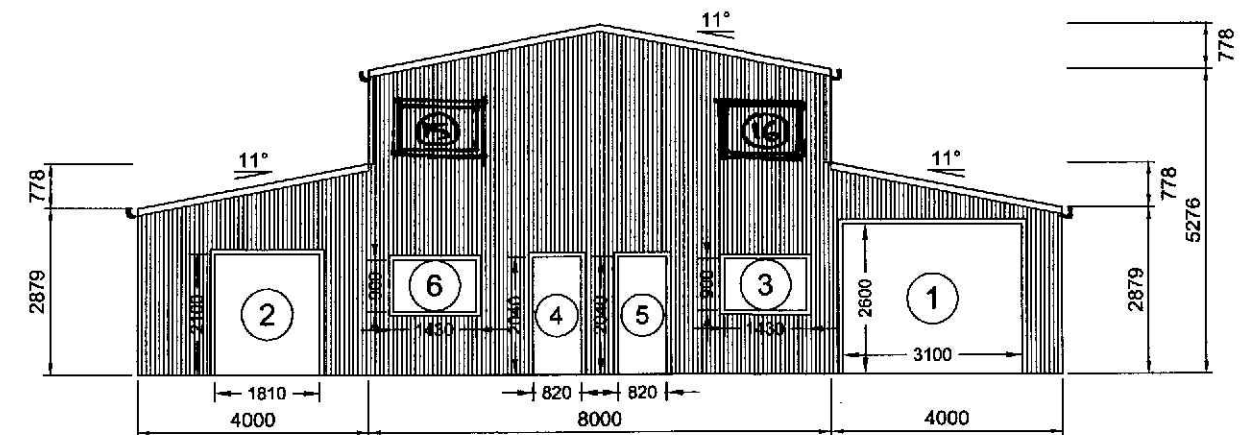

ADD WINDOWS TO MEZZAINE LEVEL

4 FRONT ELEVATION
2 SCALE: 1:125

FRAME #1

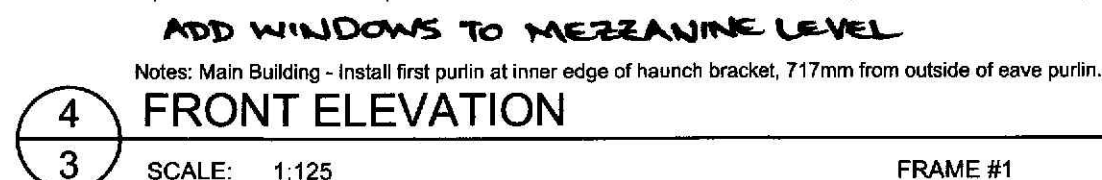
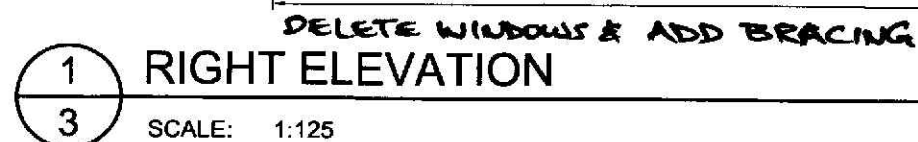
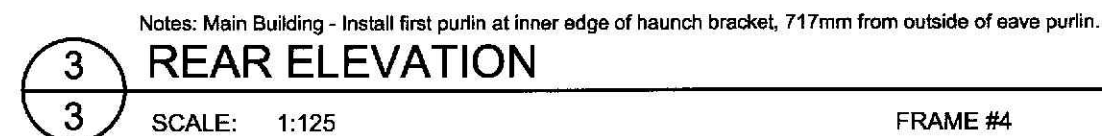
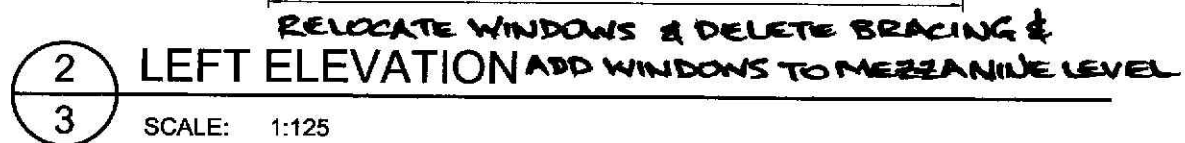

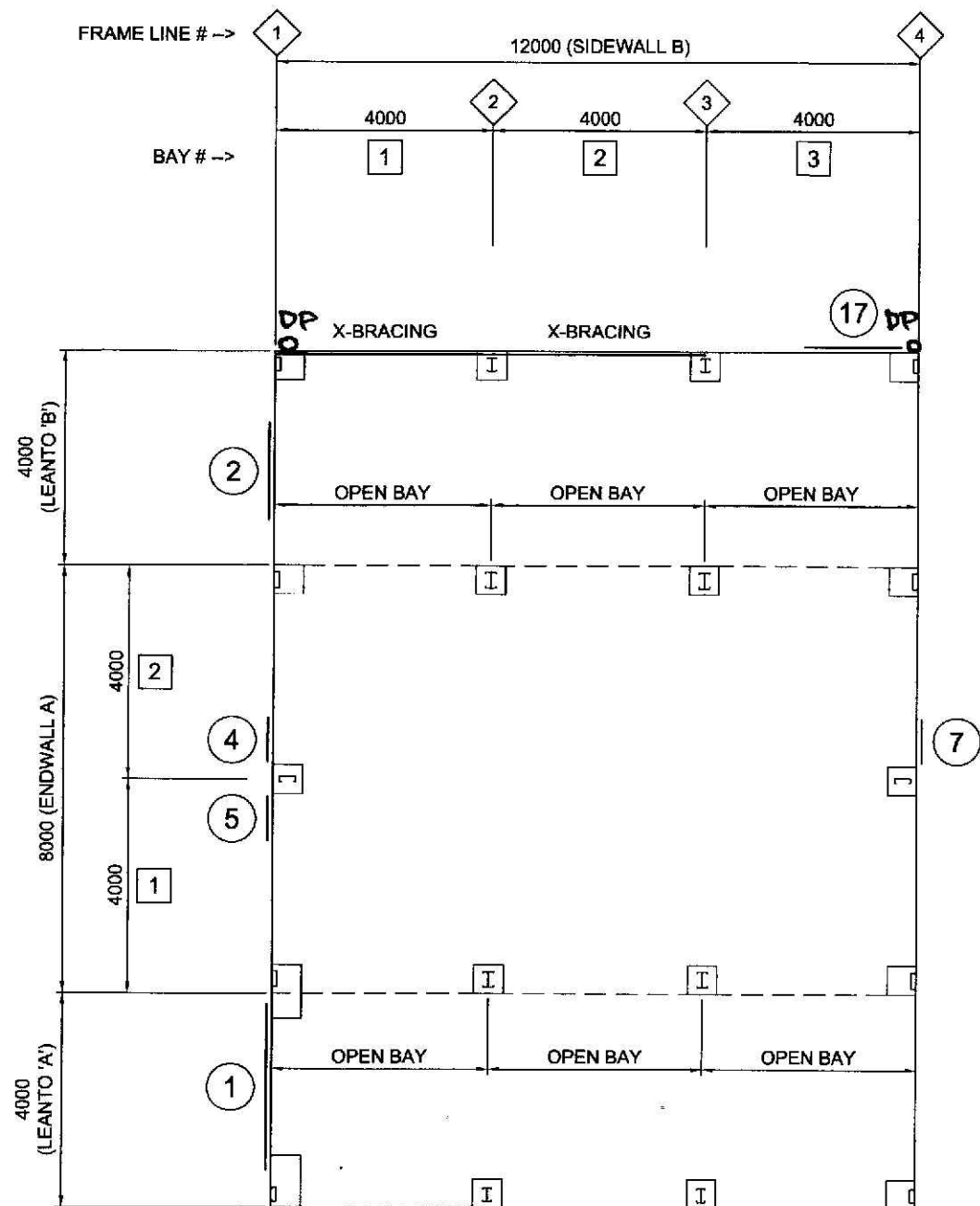

1 FLOOR PLAN

SCALE: 1:125

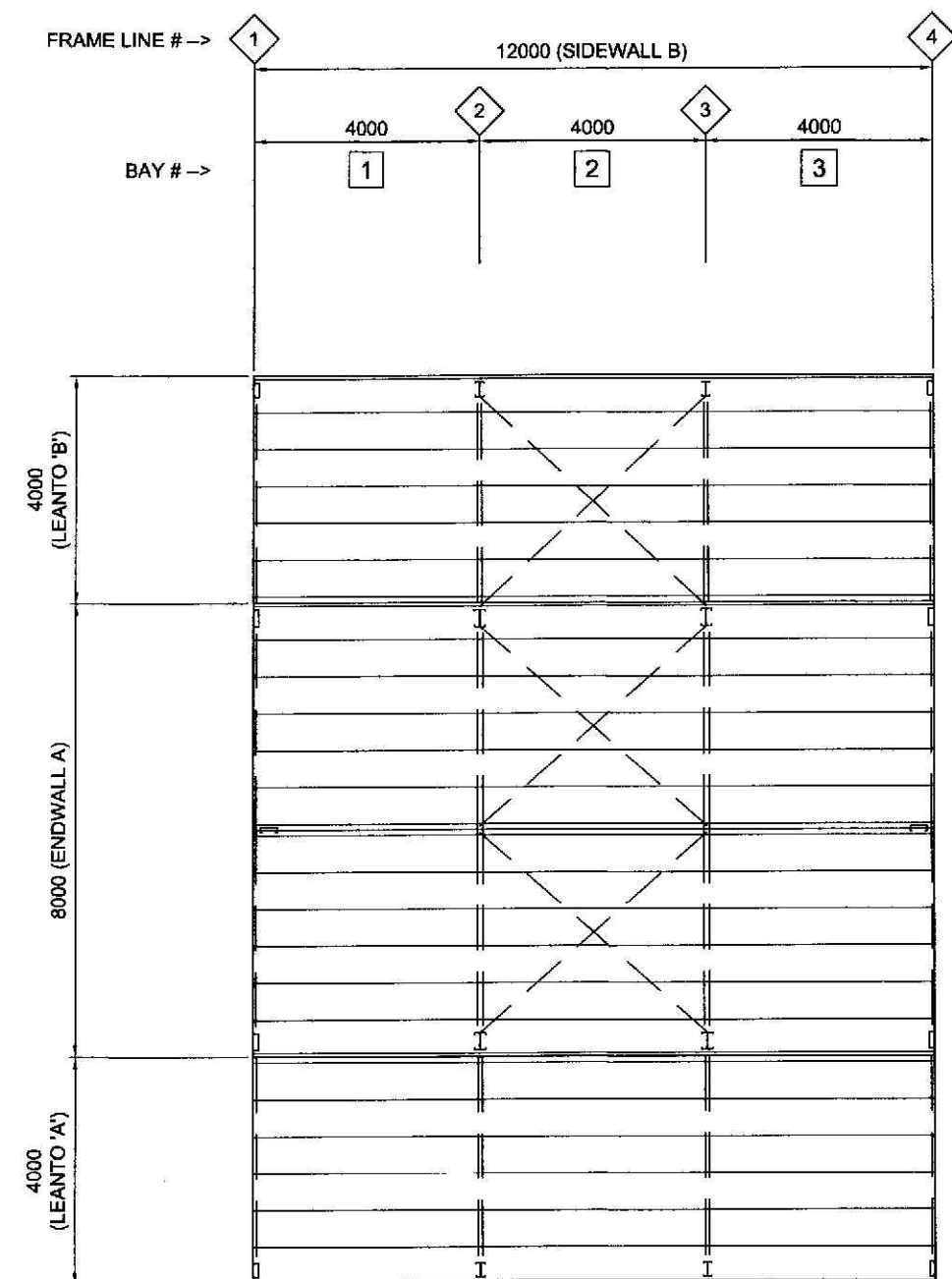

2 ROOF FRAMING PLAN

SCALE: 1:125



151 Smeaton Grange Road,
Smeaton Grange, NSW, 2567
Phone: 02 4648 7777
Fax: 02 4648 7700
Email: sales@bestsheds.com.au



CIVIL & STRUCTURAL ENGINEERS
COMMERCIAL - INDUSTRIAL - RESIDENTIAL - FORENSIC - STEEL DETAILING
CAMILO PINEDA MORENO
Bend MBEAust RPEng
RPEQ 15962 TRP PE003976 (VIC)

Signature: _____

Date: 26.03.2025

Customer Name: Alex and Denise Tarasenko
Site Address: 181 Morgans Reserve Road
Mundongo,
NSW, 2720

DATE 26-03-2025
JOB NO. 1421832794
SHEET 4 of 7

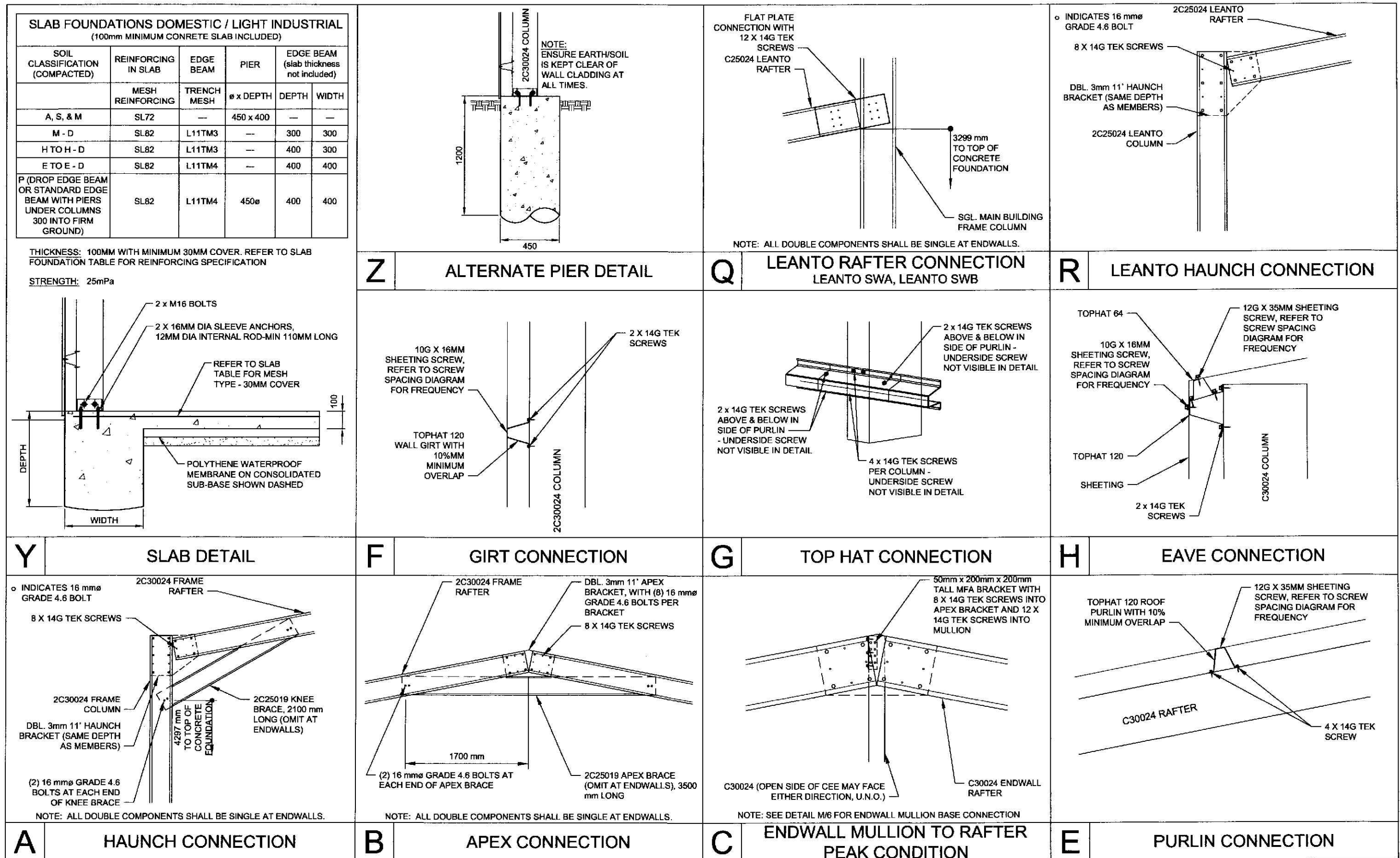

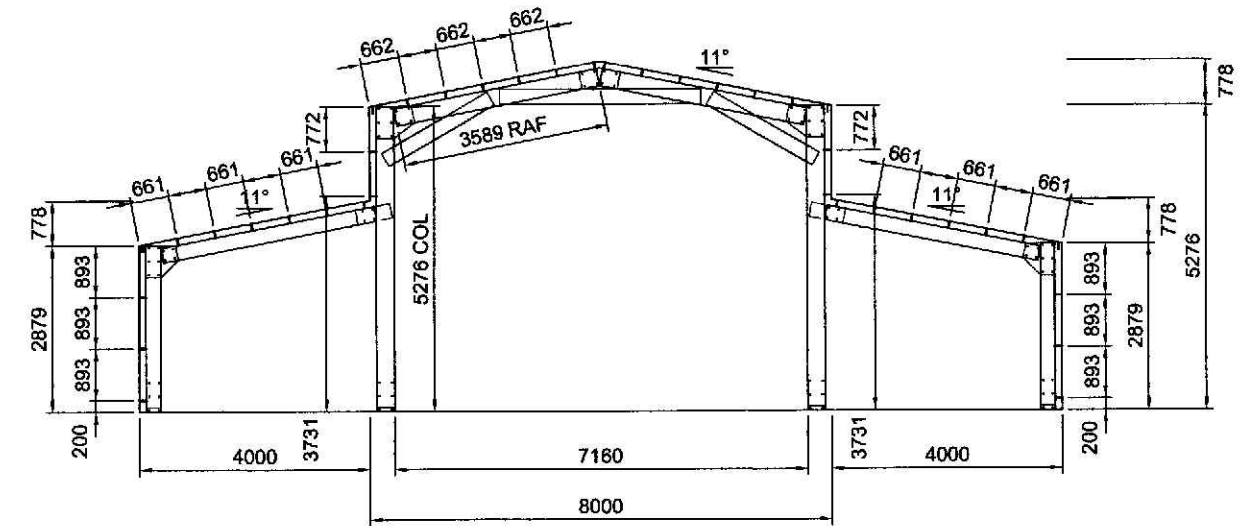

Notes: Main Building - Install first purlin at inner edge of haunch bracket, 717mm from outside of eave purlin.

1
7

TYP. FRAME CROSS-SECTION

SCALE: 1:125

FRAMES 2, 3



151 Smeaton Grange Road,
Smeaton Grange, NSW, 2567
Phone: 02 4648 7777
Fax: 02 4648 7700
Email: sales@bestsheds.com.au



CIVIL & STRUCTURAL ENGINEERS
COMMERCIAL - INDUSTRIAL - RESIDENTIAL - FORENSIC - STEEL DETAILING
CAMILO PINEDA MORENO
Bend MIEAust RPEng
RPEQ 15582 T&P PE003976 (VIC)

Signature:

Date: 26.03.2025

Customer Name: Alex and Denise Tarasenko
Site Address: 181 Morgans Reserve Road
Mundongo,
NSW, 2720

DATE 26-03-2025
JOB NO. 1421832794
SHEET 7 of 7